

NOTES

- All dimensions in millimetres and all levels in metres Above Ordnance Datum Newlyn.
- Do not scale from this drawing.
- Any anomalies on this drawing should be brought to the attention of Conwy County Borough Council.
- This drawing is to be read in conjunction with all relevant architect's, engineer's and other specialist drawings.

KEY

- HB2 Type 1 Half Batter Kerb
- DK Type 2 Special Taper Kerb
- EK Type 3 Edging Kerb
- BN Type 4 Bullnose kerb
- B Proposed Bollard
- LP Relocated lighting column
- Proposed footway
- Proposed raised crossing
- Proposed circle crossing
- Proposed toucan crossing
- Site clearance
- Proposed road marking

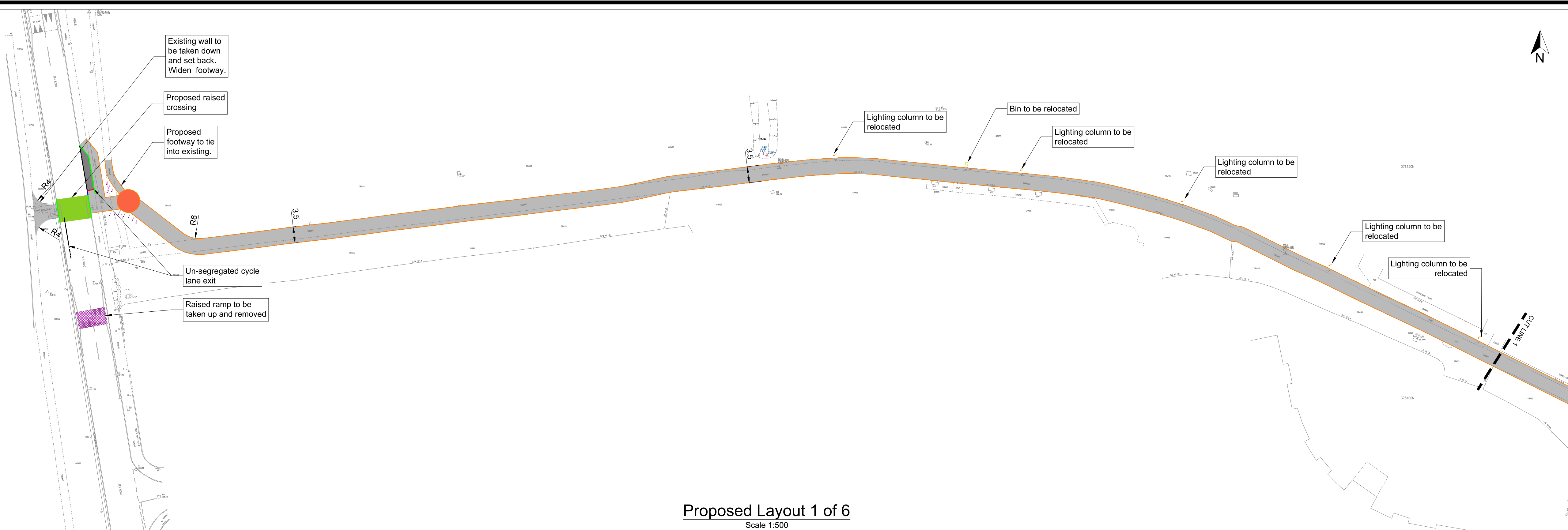

Proposed Layout 1 of 6
Scale 1:500

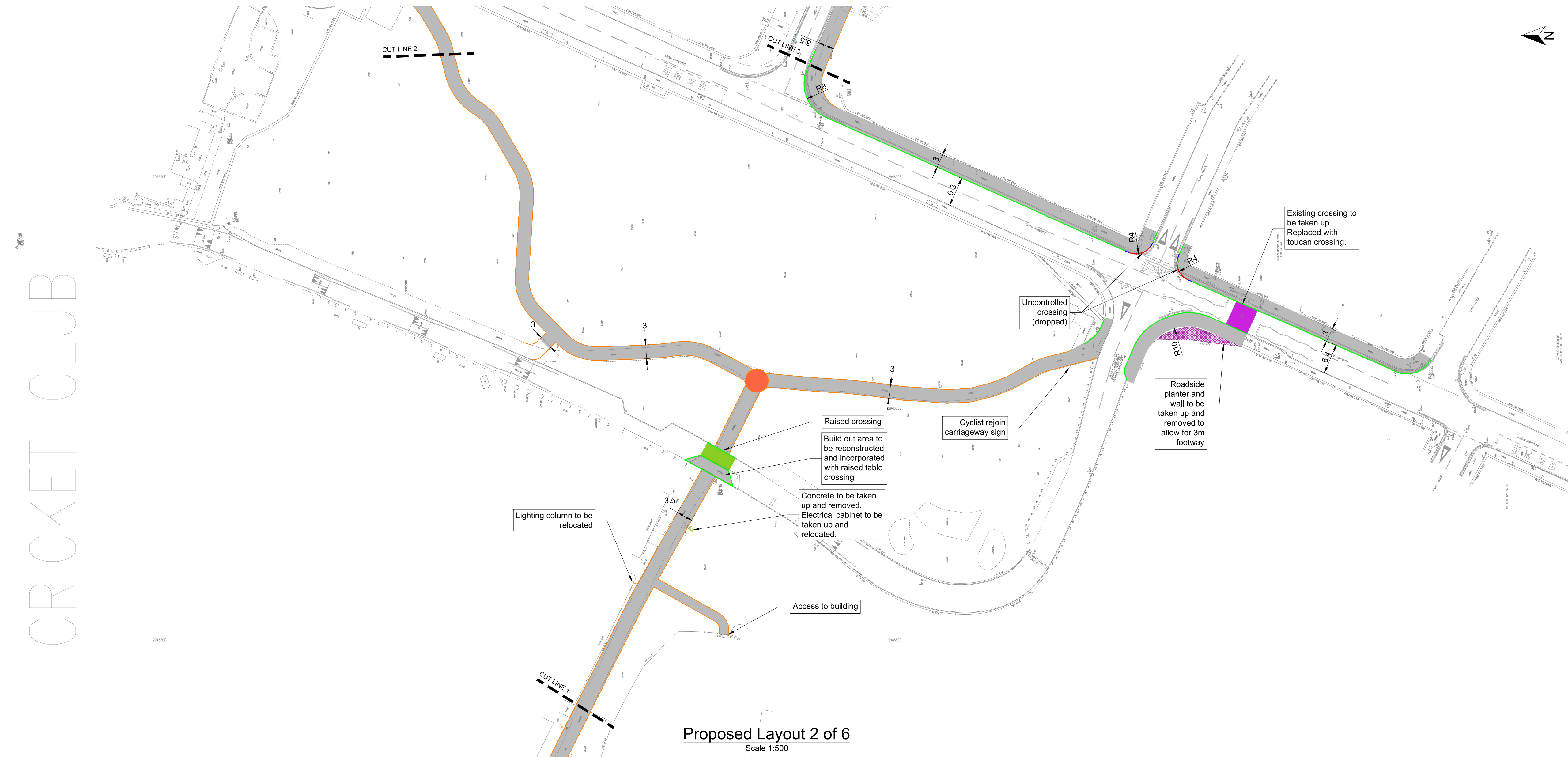

Proposed Layout 2 of 6
Scale 1:500

CRICKET CLUB

REV	DETAIL	JCR	DT	07-08-20
-----	--------	-----	----	----------

PROJECT

Llwybr Rhannu Gogledd-Orllewin Abergele

TITLE
Proposed Layout 1 of 2

CLIENT
**Environment, Roads & Facilities
Neighbourhood Services**

SCALE @ A1:	DRAWN:	CHECKED:	APPROVED:	DWG STATUS:
1:500	JCR	**		DRAFT
	DATE:	DATE:	DATE:	
	07-08-20	*****		

ENVIRONMENT, ROADS & FACILITIES
G.B. Edwards BEng (Hons) CEng FICE
Head of Environment Roads & Facilities,
Machre Office, Conway Road,
Machre, LL29 5AB.
CYNGOR BWRDEISTREF SIROL
COUNTY BOROUGH COUNCIL
Tel: (01492) 575337
Fax: (01492) 575199

PROJECT Ref:	DRAWING No:	REV
ERTN2002S /	D005	-

CAD File Ref: L:\Projects\2020\202023\Environment\Roads & Facilities\Proposed Layouts\Proposed Layout_D005 (0.639).img
Last Save: ERTN2002S_D005