

NOTES

- All dimensions in millimetres and all levels in metres Above Ordnance Datum Newlyn.
- Do not scale from this drawing.
- Any anomalies on this drawing should be brought to the attention of Conwy County Borough Council.
- This drawing is to be read in conjunction with all relevant architect's, engineer's and other specialist drawings.

KEY

- HB2 Type 1 Half Batter Kerb
- DK Type 2 Special Taper Kerb
- EK Type 3 Edging Kerb
- BN Type 4 Bullnose kerb
- B Proposed Bollard
- LP Relocated lighting column
- Proposed footway
- Proposed raised crossing
- Proposed circle crossing
- Proposed toucan crossing
- Site clearance
- Proposed road marking

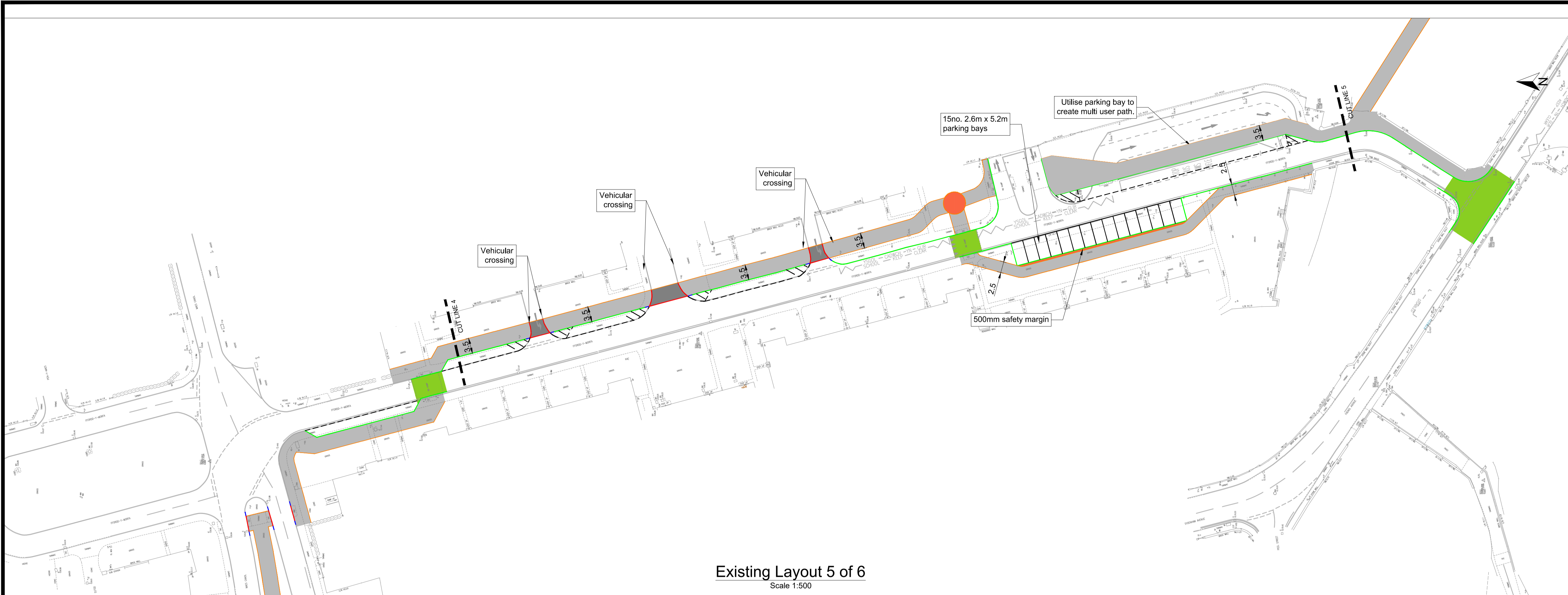

Existing Layout 5 of 6
Scale 1:500

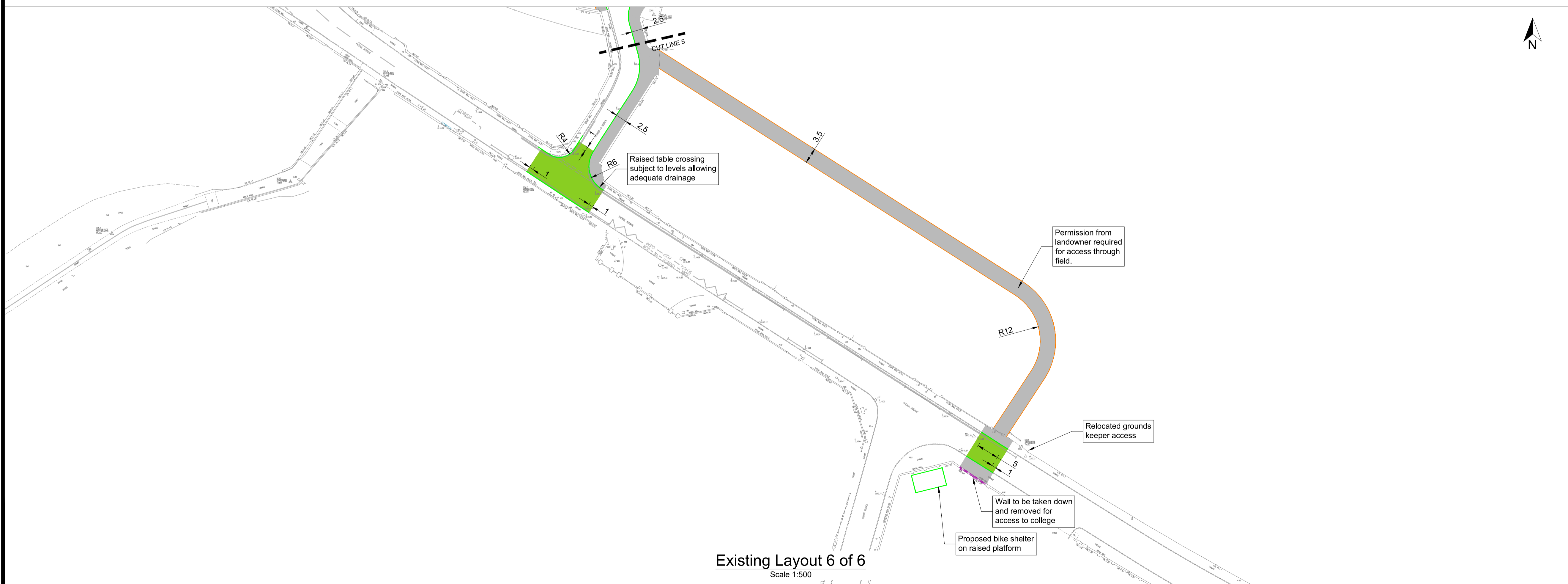

Existing Layout 6 of 6
Scale 1:500

CONWY
 ENVIRONMENT, ROADS & FACILITIES
 G.B. Edwards BEng (Hons) CEng FICE
 Head of Environment Roads & Facilities,
 Mochnre Offices, Conwy Road,
 Mochnre, LL29 5AB.
 Tel: (01492) 575337
 Fax: (01492) 575199

PROJECT Ref:	DRAWING No:	REV
ERTN2002S	D006	-

C:\Users\jcr\Documents\ERTN2002S\ERTN2002S_D006.dwg
 07-08-20 10:00:00
 JCR
 DT
 07-08-20